Devils Lake Study Area, North Dakota

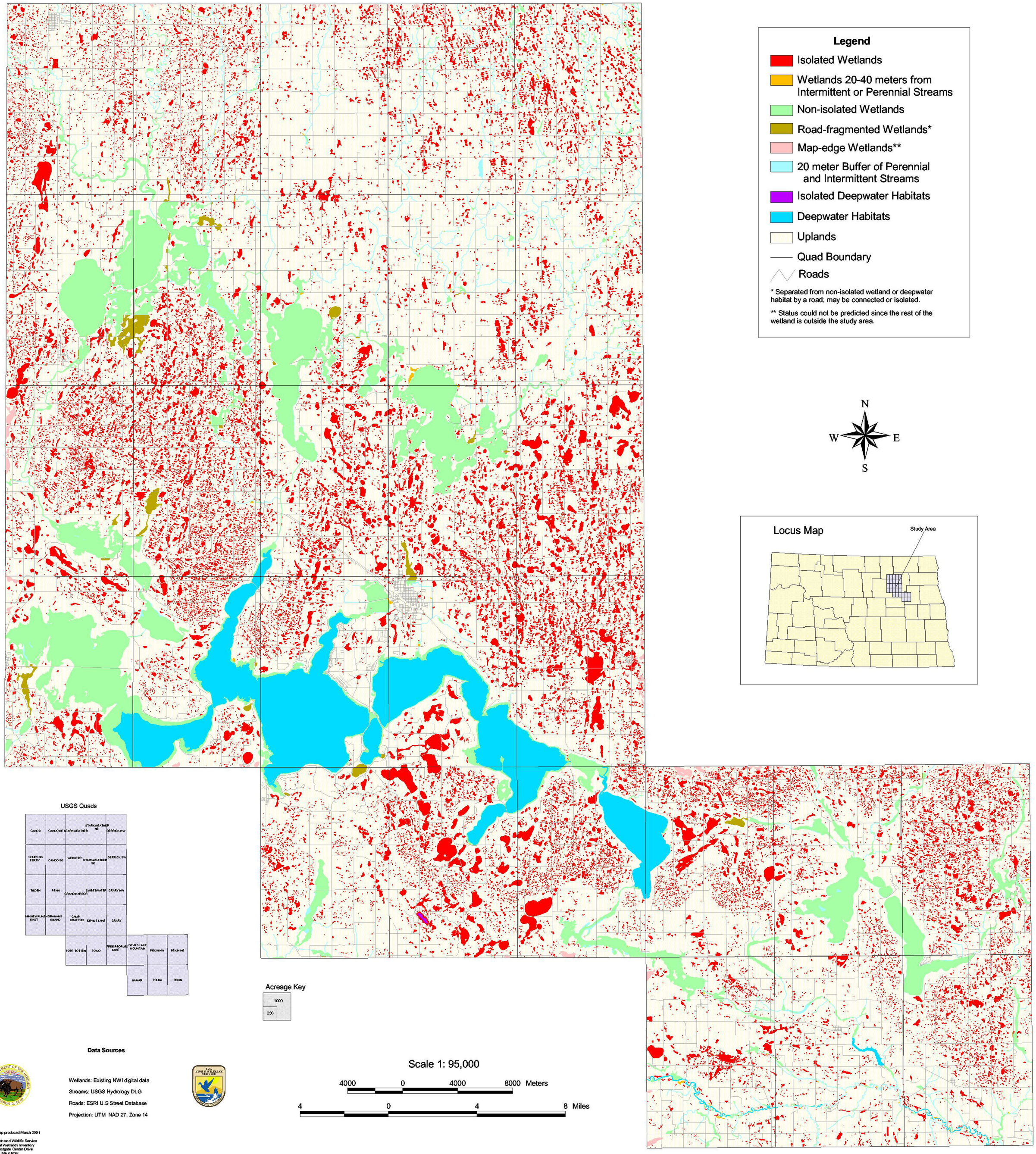

This map produced March 2001

U.S. Fish and Wildlife Service
National Wetlands Inventory
300 Westgate Center Drive
Hadley, MA 01035