# Earlysville Study Area, Virginia

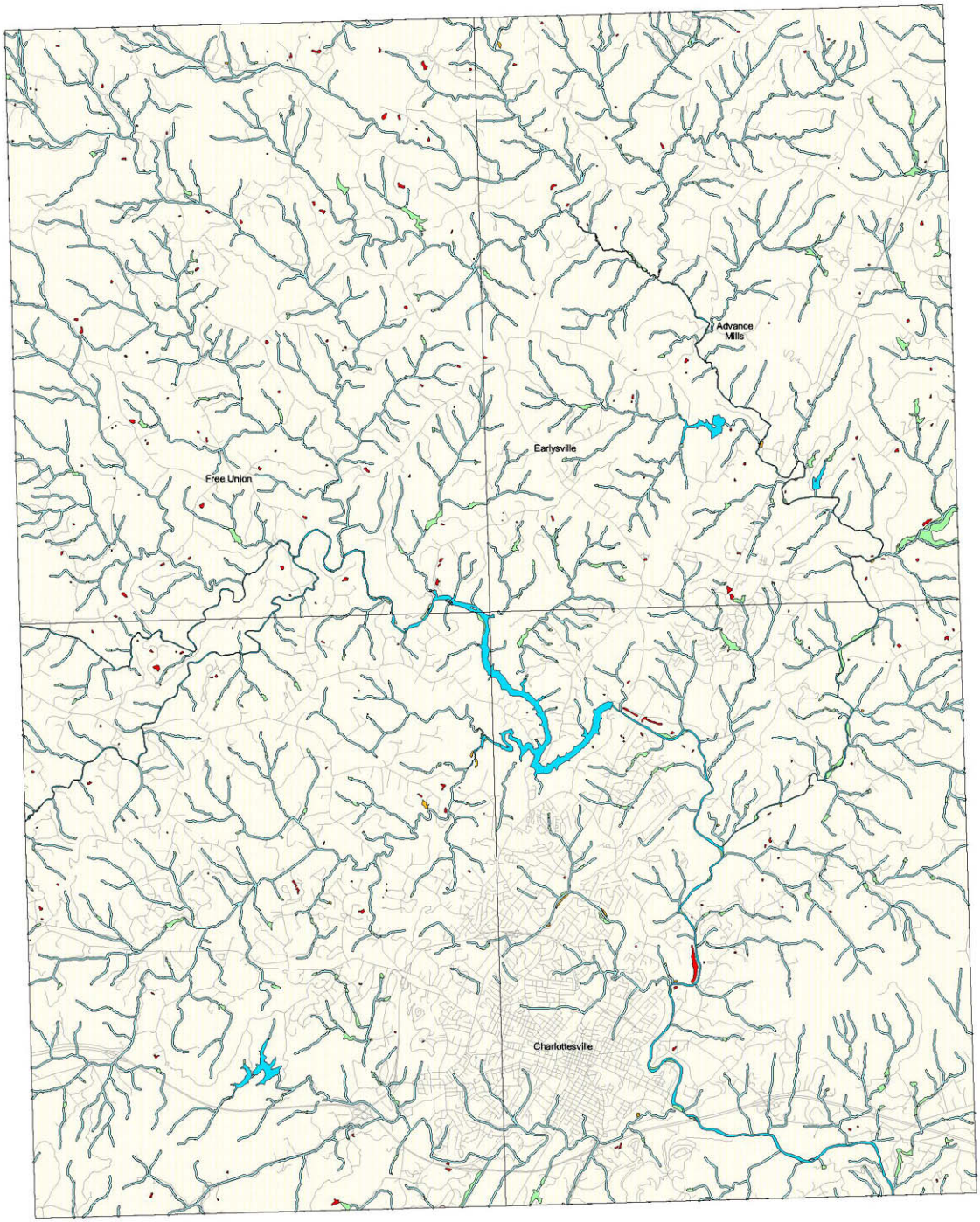


**Legend**

- Isolated Wetlands
- Wetlands 20-40 meters from Intermittent or Perennial Streams
- Non-isolated Wetlands
- Road-fragmented Wetlands*
- Map-edge Wetlands**
- 20 meter Buffer of Perennial and Intermittent Streams
- Isolated Deepwater Habitats
- Deepwater Habitats
- Uplands
- Quad Boundary
- Roads

* Separated from non-isolated wetland or deepwater habitat by a road; may be connected or isolated.

** Status could not be predicted since the rest of the wetland is outside the study area.

N W E S

Scale 1:50,000

2000 0 2000 4000 Meters

2 0 2 4 Miles

1000 Acres
100 Acres
10 Acres

**Data Sources**

Wetlands: Existing NWI digital data

Streams: USGS Hydrology DLG

Roads: USGS DLG 1:24K Roads

Projection: UTM NAD 27, Zone 17

USGS Quads

| | |
|---|---|
| Free Union | Earlysville |
| Charlottesville West | Charlottesville East |

Locus Map

This map produced March 2001

U.S. Fish and Wildlife Service
National Wetlands Inventory
300 Westgate Center Drive
Hadley, MA 01035