Dublin Study Area, North Carolina

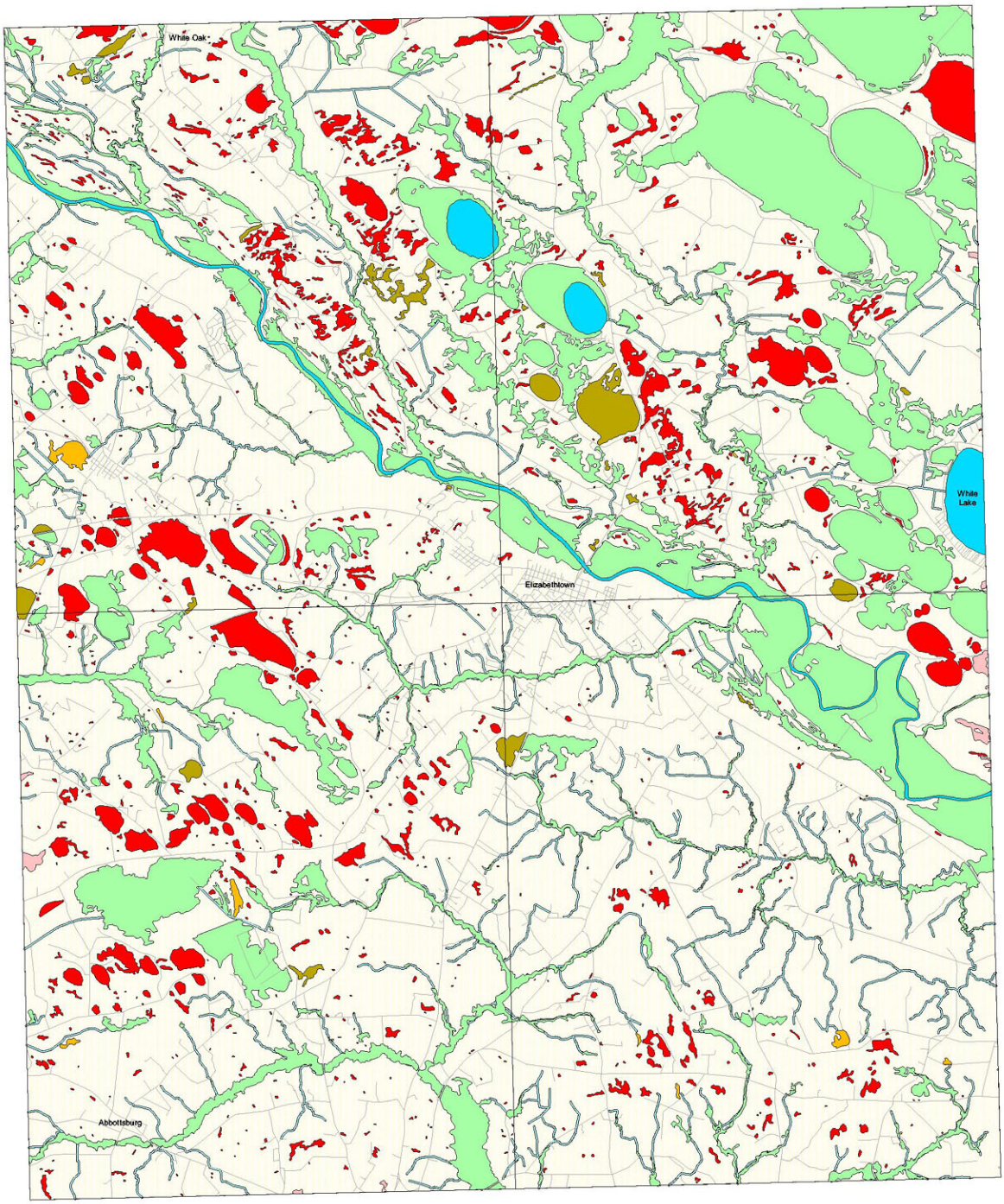

Legend

- Isolated Wetlands
- Wetlands 20-40 meters from Intermittent or Perennial Streams
- Non-isolated Wetlands
- Road-fragmented Wetlands*
- Map-edge Wetlands**
- 20 meter Buffer of Perennial and Intermittent Streams
- Isolated Deepwater Habitats
- Deepwater Habitats
- Uplands
- Quad Boundary
- Roads

* Separated from non-isolated wetland or deepwater habitat by a road; may be connected or isolated.

** Status could not be predicted since the rest of the wetland is outside the study area.

N W E S

Scale 1:50,000

2000 0 2000 4000 Meters

2 0 2 4 Miles

1000 Acres
100 Acres
10 Acres

Data Sources

Wetlands: Existing NWI digital data

Streams: USGS Hydrology DLG

Roads: USGS DLG 1:24K Roads

Projection: UTM NAD 27, Zone 17

USGS Quads

Dublin	Elizabethtown North
Abbottsburg	Elizabethtown South

Locus Map

Study Area

This map produced March 2001

U.S. Fish and Wildlife Service
National Wetlands Inventory
300 Westgate Center Drive
Hadley, MA 01035